

FOREfront

The solution for managing all your contact, referral, and transfer center needs.

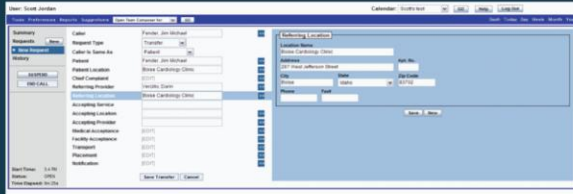
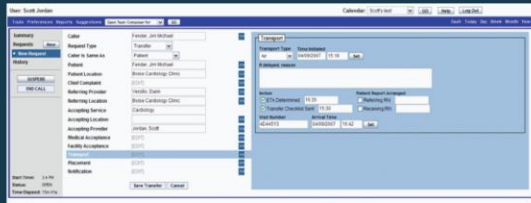

Scheduler PRO

On-call provider scheduling has never been easier or more efficiently managed.

From:	02-22-2006	07:00 AM	University Hospital & Clinics Call Schedule	Schedule: Login	Help
To:	02-23-2006	06:59 AM	Tue, 2/22/06 07:00 AM Wed, 2/23/06 06:59 AM If you find inaccuracies, contact 981-2121	Prev Day	Next Day
ANESTHESIA COORDINATORS	Always page 3889	ORTHOPEDICS UPPER EXT	see Orthopedics		
ORTHOPEDICS FRENCHMONTAGNY	Dennis, B 3110	ORTHOPEDICS SPORTS MED	Brink, P 8290		
ROCKMORROW TRANSPLANT	Horton, M 2022	OSTEOMYALGIA	BA-SP Thomas, D 8229		
BRAIN ATTACK STAFF	BA-SP Skalarem, E 2038		BA-SP Sutton, P 7235		
CARDIOLOGY CONSULT	SP-BA Niemei, D 2023	PATHOLOGY	BA-SP Always page 3886		
CARDIOLOGY CONSULT	BA-SP Always page 8228	PATHOLOGY ANATOMIC	SP-BA Always page 8672		
CARDIOLOGY CONSULT FELLOW (KAWT)	BA-SP Kheel, L 2055	PATHOLOGY CLINICAL	SP-BA Always page 8698		
CARDIOLOGY FELLOW	Karamali, D 6003	PEDIATRIC INTERNIST	SP-BA c 8019/14783		
CARDIOLOGY EP ATTENDING	Frederick, R 1252	PEDIATRIC INTERNIST	MAHER, L 5211		
CARDIOLOGY WARD ATTENDING	Wahabadi, K 2115	PLASTIC SURGERY	BA-SP Vesselin, C 2113		
CARDIOLOGY TRANS ATTENDING	Mohammed, B 2028		SP-BA Soni, P 7322		
CARDIOLOGY TRANS ATTENDING	Osbert, E 1321	PSYCHIATRY	Burn, W 6622		
CARDIOLOGY TRANS ATTENDING	Belleville, B 2023		SP-BA Niemei, D 2023		
CARDIOLOGY LVAD COORDINATOR	Carlson, J 8913/2446	PULMONARY CONSULT FELLOW	Shug, A 4211		
CATH LAB NURSE (page both nurses)	Holdstock, J 2888	May, Y 7245	PULMONARY CONSULT ATTENDING	Carlin, B 1110	
CASE MANAGEMENT	Days Always use pager 2872	PULMONARY INPATIENT TEAM PM	PULMONARY		
	Lee, G after 5pm use 8225	PULMONARY INPATIENT TEAM PM	MICROB ON CALL TEAM		
DENTAL	Quinner, D 2074	RADIATION THERAPY/ONCOLOGY	Maconalis, K 8263		
DERMATOLOGY RESIDENT	Fisher, K 2072	RADIOLOGY	BA-10P 1 2253		
DISASTER EMERGENCY	Yarnis, A 1028		BA-SP Always page 8207		
EEO LAB OR (OM)	Stewart, A 8995	REHAB INPATIENT CONSULT	Always page 7480		
EMERGENCY PREPAREDNESS	Always page 5559	REHAB OUTPATIENT ATTENDING	Orin, A 2113		
	Cornally, C 3526	RENAL RESIDENT	BA-SP Diphers, M 7214		
ENT	Nusa, M 2331		SP-BA Turris, A 2018		
FAMILY PRACTICE (NP/PT)	Palmer, T 1013	RENAL DIALYSIS TECH ADULT	Winters, R 2511		
GASTROENTEROLOGY	Dovey, B 1012	RENAL TRANSPLANT COORDINATOR	BA-4 20P dial 1 2624		
	(SP-1A) Paragotakis, P 2211		4 20P-BA Agnew, R 8222		
GENETICS	Rosa, A 6022	RENAL PEDS ATTENDING	Nelson, R 2611		
HAND SERVICE RESIDENT AM	Webster, C 2111	RENAL/PEDIATRIC DIALYSIS TECH	Faber, A 3028		

Visit www.CentralLogic.com for more information



Central Logic Management Systems

- Information is accurate & changes register immediately
- All communications are secure
- Pager numbers can be hidden
- Pages can be sent to any type of receiving device
- Providers receive more accurate information
- Customizable communication
- Communication tracking & security
- Customized report generation
- Customized schedule reporting
- Shared calendars and schedules
- Relational work can be tracked
- Usage statistics

Central Logic
 40 North State St. Suite 6E
 Salt Lake City, UT 84103
 (877) 564-4870 phone
 (425) 952-9111 fax
 Sales@CentralLogic.com



**POWERFUL SOLUTIONS
 ACCURATE INFORMATION**



With you every step of the way



Contact Center



- ▶ Physician/Service Referral
- ▶ Physician to Physician Consult
- ▶ Financial Reconciliation
- ▶ Class Registration
- ▶ Easy integration with current systems
- ▶ Provider and Patient Databases
- ▶ Web based for ease of use and scalability

Transfer Center

- ▶ Simultaneous communication with referring facility and accepting physician
- ▶ Instantly share data with transport and emergency department
- ▶ Secure paging and text messaging to appropriate services/providers
- ▶ Integrated provider/patient data base
- ▶ Suspend the call while verifying bed availability and insurance coverage.
- ▶ Automated reminders of open calls needing attention

On Call Scheduling



- ▶ Information is accurate & changes register immediately
- ▶ All communications are secure
- ▶ Pager numbers can be hidden
- ▶ Pages can be sent to any type of receiving device
- ▶ Providers receive more accurate information
- ▶ Customizable communication